

# How to write a letter



Tell a story to a friend or family member.  
Don't forget your friend's name at the top  
and your name at the bottom!

Handwriting practice lines for writing a letter. The page contains several sets of lines, each consisting of a solid top line, a dashed middle line, and a solid bottom line. The first set is at the top left, followed by a larger set in the middle, and a smaller set at the bottom right.

# How to address an envelope

Your letter needs an addressed envelope to get to the recipient!  
You need your name and address,  
the recipient's name and address,  
and a stamp!

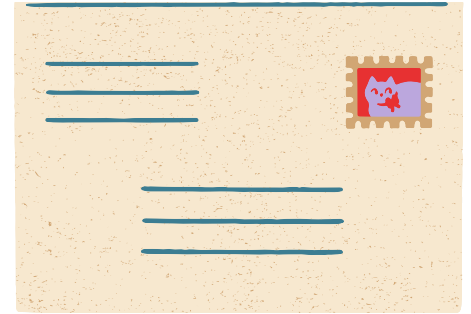

\_\_\_\_\_

-----

\_\_\_\_\_

-----

\_\_\_\_\_

-----

\_\_\_\_\_

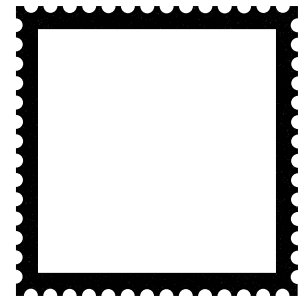

\_\_\_\_\_

-----

\_\_\_\_\_

-----

\_\_\_\_\_

-----

\_\_\_\_\_

# How to send a postcard

Postcards tell short stories AND need names and addresses.

A large rectangular box with a thick black border, intended for writing a postcard. A vertical black line is positioned on the right side, separating the message area from the address area. To the right of this line, there are six horizontal lines for writing: a solid top line, a dashed middle line, a solid bottom line, another dashed middle line, another solid bottom line, and a final dashed middle line. In the top right corner of the box, there is a square area with a scalloped border, representing a postage stamp.

# How to share with a friend

What kinds of things do we tell our friends when we have a story?  
Use this page to think of ideas!



PETS	
IMAGINARY CREATURE	
NATURE	
STORY	
SNACK	
SONG	